

# Armed Forces Medley

Snares

Arr. Butler/Buyer

$\bullet = 120$

**A** Marines

**A1** Coast Guard

**B**

**C** Air Force

**D** Solo

**E** Navy

**G** Army

# Armed Forces Medley

Tenors

Arr. Butler/Buyer

$\bullet = 120$

G Army

# Armed Forces Medley

Basses

Arr. Butler/Buyer

♩ = 120

**A** Marines

**A1** Coast Guard

**B**

**C** Air Force

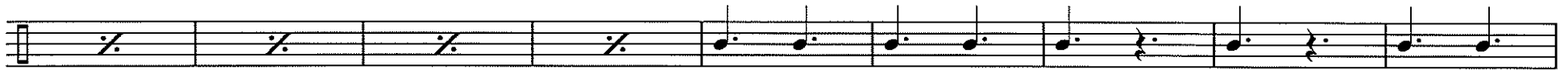
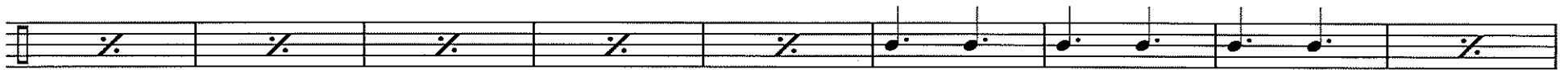

**D** Solo

**E** Navy

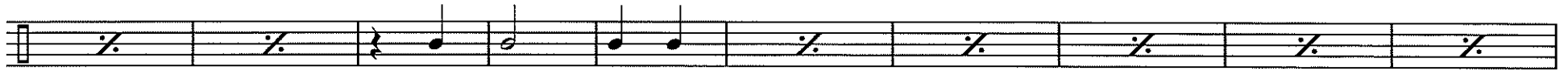

**F**

**G** Army

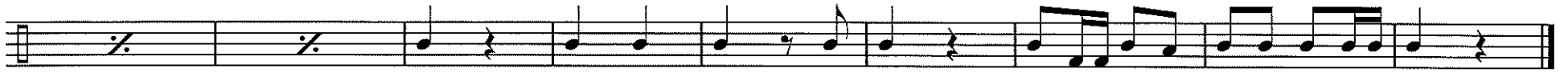

# Armed Forces Medley

Cymbals

Arr. Butler/Buyer

$\bullet = 120$

